



SGS India Organic Programme

Author: Madhusudan Sharma

LOCAL PROCEDURE

Issue 5

Approval: Soumik Mondal

IN LP AD 44B.00  
Status of Conformance

Page 1 of 1

Effective: 15<sup>th</sup> March 2019

Date: 18/03/2023

To,

Dr. H. S. Trivedi  
SURVEY NO. 97, 110/1, 108/2, VILLAGE : NANI  
RAJASTHALI, TALUKA : PALITANA,  
DISTRICT : BHAVNAGAR - 364002 GUJARAT

Dear Sir,

It is pleasure to inform that your project **MERABHAI BHOJABHAI GUDALA** audited on 13.12.2022 for Renewal Audit confirms to the standards **NPOP, Govt of India** that you have applied for subject to the implementation of all the corrective action proposed against the non compliances identified during the audit.

We are glad to issue the certificate for your projects as per the above mentioned standards. This certificate is the property of SGS India Pvt Ltd and SGS reserves the right to withdraw/modify/cancel the certificate as and when deemed necessary by the certification committee.

Please note that in case of suspension/withdrawal/cancellation/expiry of certificates you will not be allowed to use organic certification logo (SGS Organic logo and India Organic logo or USDA logo) and/or associated references have been added to any stationery, packaging, advertising materials and/or vehicles and products, arrangement should be made to withdraw and destroy these materials immediately. May be grace period of 60 days about the use of organic certification mark would be granted on case to case basis by certification committee in a situation of expiry of certificates resulting from the non renewal of certificate on time.

We thank you for your cooperation and transparency during the auditor's visit to your project. We continue to be eager to help you as and when require our assistance.

With best wishes,

Authorized Signatory,

**Mr. Ghanendra Sharma**  
Head Organic Certification  
SGS India Organic Programme



**Scope Certificate**

**Certificate No. ORG/SC/2104/001734**

**MERABHAI BHOJABHAI GUDALA**

**Farm Address:-Survey no: 97,110/1,108/2,96, 99/2, 112/2/1, Village:- Nani, Rajasthali, Taluka:- Palitana, District- Bhavanagr, Gujarat- 364270, Managed By : Mailing Address:- Green Era Foods And Nutraceutics, 2166, B2/B, GURUDARSHAN TENAMENTS, OPP. HOTEL SANKALP, Sanskar Mandal, Bhavnagar, Gujarat-364002**



Accreditation No.under NPOP  
NPOP/NAB/009

This is to certify that the product(s) and area(s) of the mentioned organisation inspected by SGS India Pvt. Ltd. are in accordance with requirements of **India's National Programme for Organic Production Standards** (Considered equivalent to Council regulation (EC)No. 834/2007(Category A & F) and Swiss Organic Farming Ordinance for unprocessed plant products originating in India)

For the following process, **Production** this Certificate is issued.

This certificate is valid from **09/03/2023** until **08/03/2024**

This certificate is valid for those product(s) and area(s) that are specified in the annexe **ORG/SC/2104/001734 A.**

The validity of this certificate solely depends on the continued compliance with the required standards and is subject to annual surveillance inspections.

*Chander Shekhar*

**Authorised By:**  
Mr. Ghanendra Sharma  
Head Organic Certification  
Issued Date: 18/03/2023

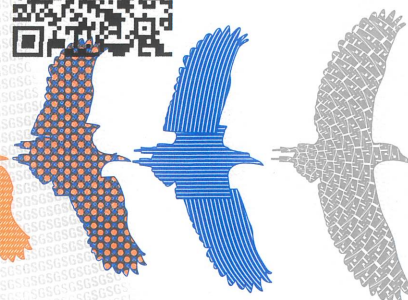





Accreditation No. under NPOP  
NPOP/NAB/009

## Certification Characteristics

**ORG/SC/2104/001734 A**

MERABHAI BHOJABHAI GUDALA, Farm Address:-Survey no: 97,110/1,108/2,96, 99/2, 112/2/1, Village:- Nani, Rajasthali, Taluka:- Palitana, District- Bhavanagr, Gujarat-364270, Managed By : Mailing Address:- Green Era Foods And Nutraceutics, 2166, B2/B, GURUDARSHAN TENAMENTS, OPP. HOTEL SANKALP, Sanskar Mandal, Bhavnagar, Gujarat-364002

### Producer Farm(s) Address:

1. MERABHAI B. GUDALA, Nani Rajasthali, Palitana, Bhavnagar, Gujarat-364270, Total area: 3.150000

2. MERABHAI B. GUDALA, VILLAGE : NANI RAJASTHALI, TALUKA : PALITANA, DISTRICT : BHAVNAGAR, STATE : GUJARAT, Nani Rajasthali, Palitana, Bhavnagar, Gujarat-364270, Total area: 3.300000

### Producer product(s):

Season	Product S. No.	Product(s)	Organic Status	Variety	Crop Type	Area (in Ha)	Est.Quantity (in MT)
Kharif	1	Barleygrass	2nd Year Conversion	Desi	Main	0.800000	3.000000
	2	Barleygrass	Organic	Desi	Main	0.800000	3.000000
	3	Groundnut/Peanut	2nd Year Conversion	Desi	Main	1.150000	5.000000
	4	Groundnut/Peanut	Organic	Desi	Main	1.000000	5.000000
	5	Jowar	2nd Year Conversion	Desi	Main	0.250000	2.000000
	6	Jowar	Organic	Desi	Main	0.250000	2.000000
	7	Pearl Millet/Bajra	2nd Year Conversion	Desi	Main	0.300000	1.000000
	8	Pearl Millet/Bajra	Organic	Desi Bajra	Main	0.300000	1.000000
	9	Wheatgrass	2nd Year Conversion	Desi	Main	0.800000	3.000000
	10	Wheatgrass	Organic	Desi	Main	0.800000	3.000000

Rabi	1	Alfalfa	Organic	Desi Rajko	Main	0.650000	10.000000
	2	Barleygrass	2nd Year Conversion	Desi	Main	1.100000	20.000000
	3	Barleygrass	Organic	Desi	Main	1.250000	20.000000
	4	Wheatgrass	2nd Year Conversion	Desi	Main	2.200000	20.000000
	5	Wheatgrass	Organic	Desi	Main	1.250000	20.000000